

PLAN SHOWING THE PROPOSED CONSTRUCTION OF RESIDENTIAL BUILDING IN S NO. 590
 PLOT 9 No: 58. THIRUMULLAI VYAL VILLAGE AVADI TOWNSHIP LIMIT SCALE 1:100
 OWNER: THIRU C. SAMIKATHAN



BRIEF SPECIFICATIONS

FOUNDATION	1:2:4 15CM THK OVER SAND FILLING
SUPER STRUCTURE	BRICK WORKING M1:6
ROOF	R.C.C 1:2:4 4 1/2" TH WITH WEATHERING COURSE ON TOP
FLOORING	R.C.C 1:4:8 10CM THK OVER HARD CORE
PLASTERING	C.M 1:4 12MM TH FOR WALLS
JOINERIES	FIRST CLASS HARD WOOD

SCHEDULE OF JOINERIES

DOOR	C.W PANELLED	D1	1600 X 2000
DOOR		D2	900 X 2000
DOOR		D3	750 X 2000
WINDOW		W1	1500 X 1375
WINDOW		W2	900 X 1375
VENTILATOR		V	900 X 600

AREA STATEMENT:

AREA OF SITE: 2400 SQM OR 223.00M²
 AREA OF CONST: 446 SQM OR 42.00M²
 COVERAGE: 20% F.S.I. 0.200

LEGEND:

BOUNDARY SHOWN
 PRO: CONST SHOWN

Scanned

Sheet

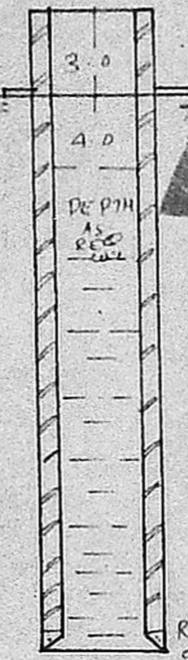
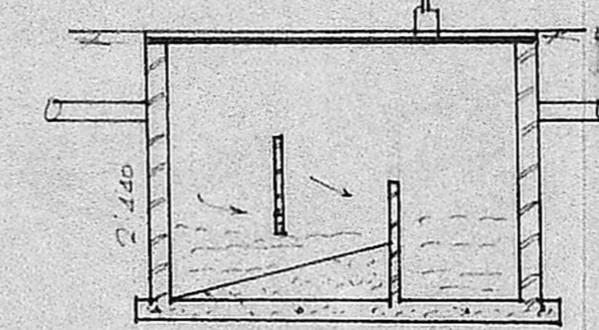
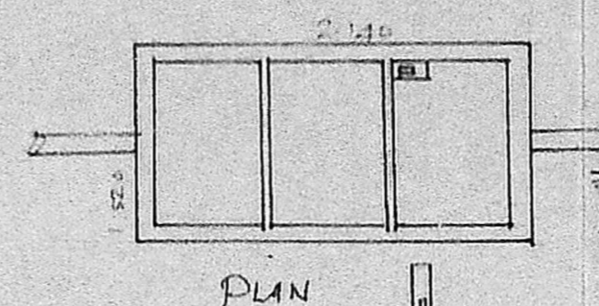
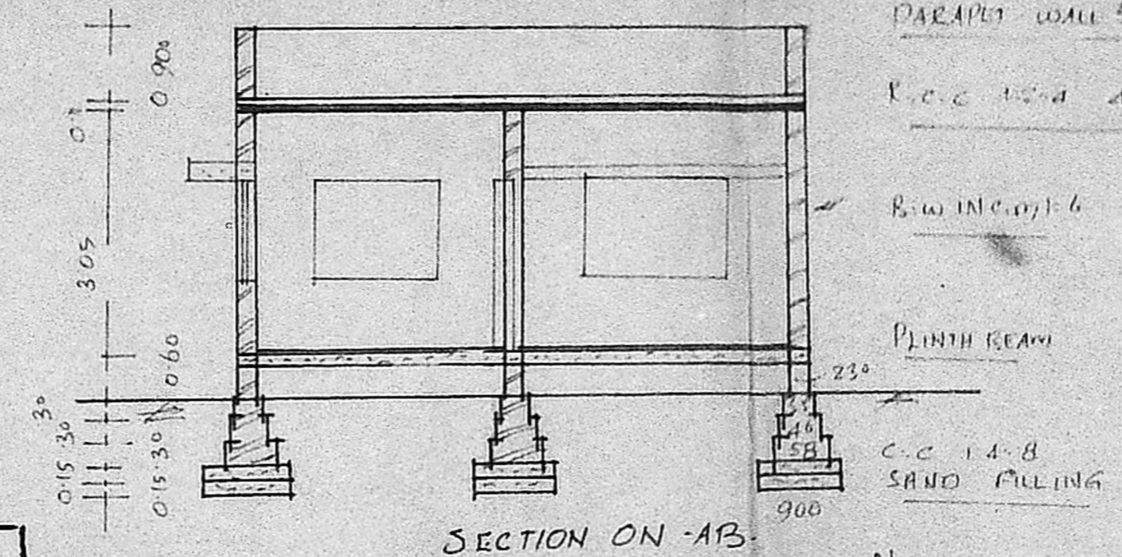
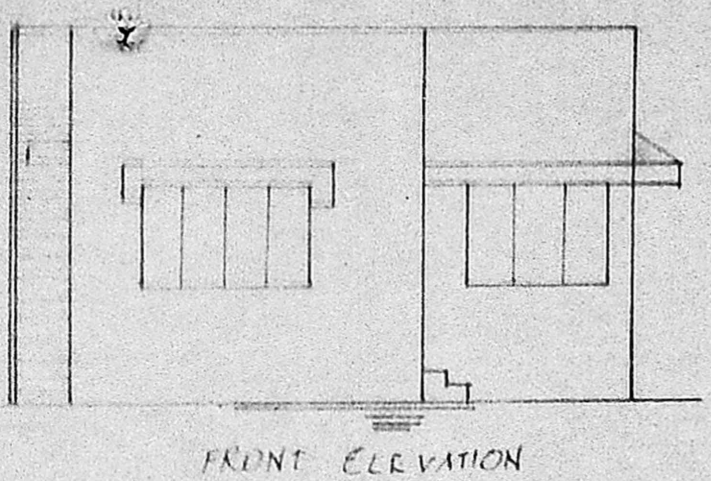

Planning Permit No. A/1007/90
APPROVED
 SUBJECT TO THE CONDITIONS IN THIS OFFICE LETTER.
 No. A/16528/90 Date 8.8.90
S. Jagan 8.8.90
 FOR MEMBER SECRETARY
 MADRAS METROPOLITAN
 DEVELOPMENT AUTHORITY
 MADRAS - 600 008.

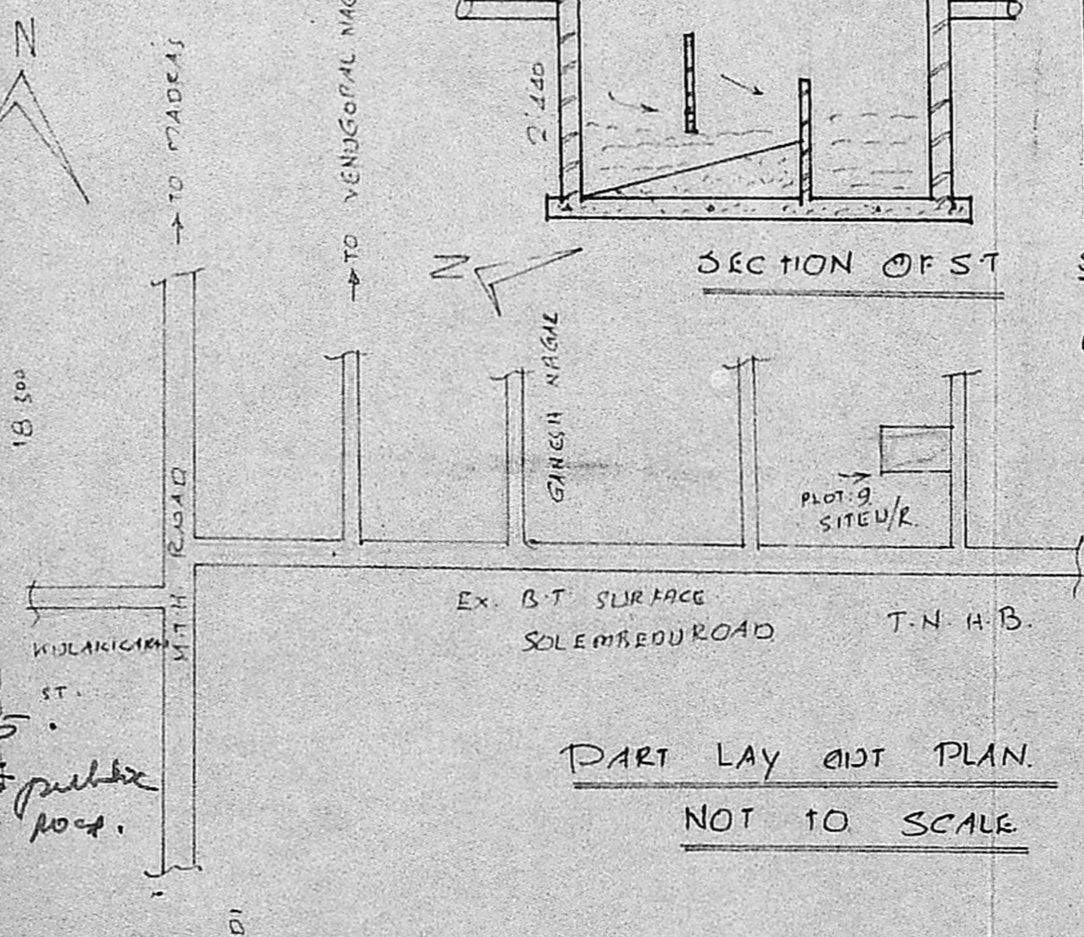
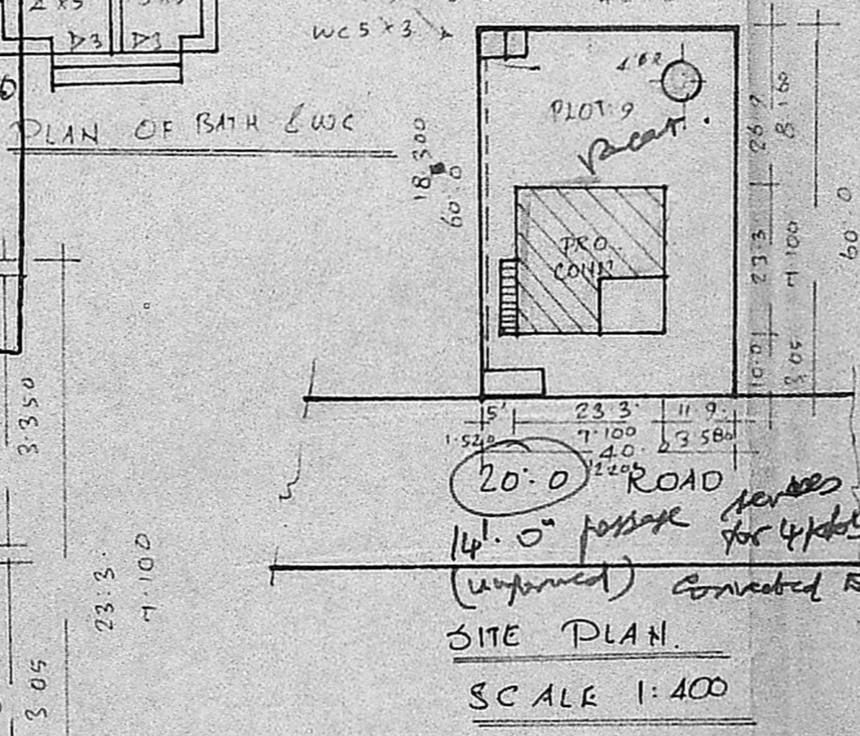
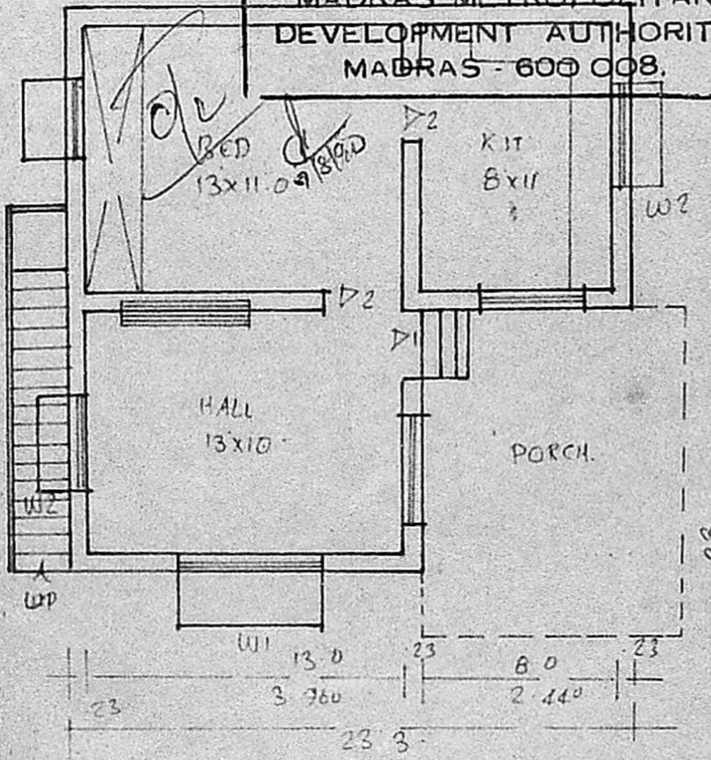
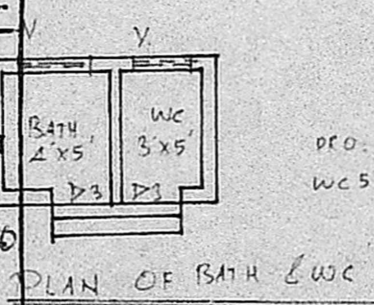

K. Periasamy
K. PERIASAMY D.C.E.
 LICENSED SURVEYOR
 CONSULTING ENGINEER
 AVADI TOWNSHIP
 LICENSED SURVEYOR

OWNER